

Mountain View Drive

FERNWOOD DRIVE

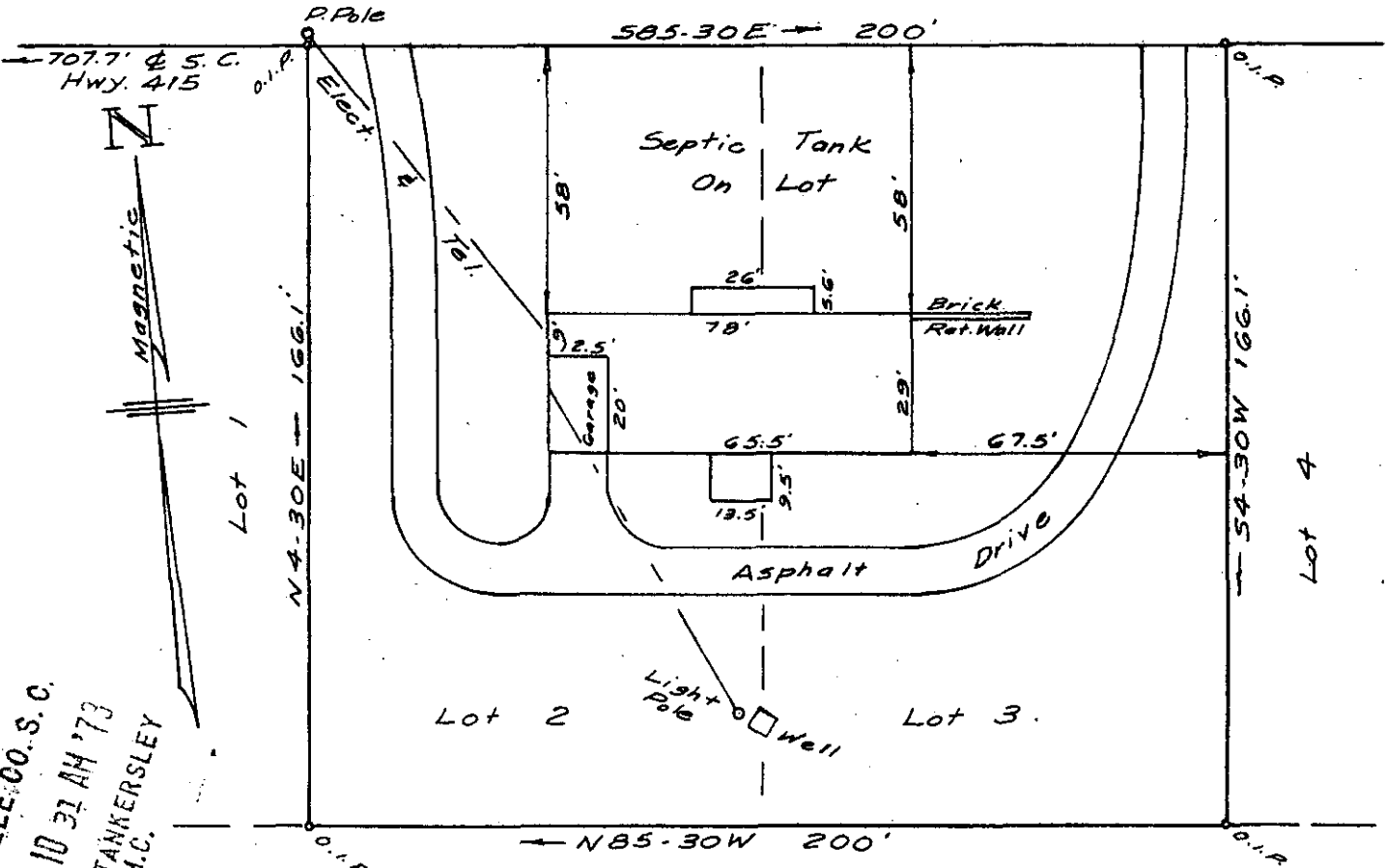

FILED
 GREENVILLE CO. S.C.
 NOV 6 10 31 AM '73
 DONNIE S. TANKERSLEY
 R.M.C.

W. T. Walker & Corel D. Suddeth

PROPERTY OF

WILLIAM E. & FRANCES W. McCULLOUGH

NEAR GREER, S.C. GREENVILLE CO.

SCALE: 1" = 40' NOV. 5, 1973

This is to certify that on the 5th day of November, 1973, I surveyed lots No. 2 and 3, Plat of Property of Giles L. Bramlett, filed in Plat Book "TT" Page 197A, and that the property lines, walls and buildings are as shown hereon; that the buildings located on said property do not encroach or project on adjacent streets or property; and that no adjacent buildings, walls or power lines encroach or project on said premises except as shown hereon.

NOV 6 1973

RECORDING FEE
 PAID \$ 100

5C-120
 12404

C. O. RIDDLE, REG. L. S.

